Recommended Selling Price list

SKF ball bearing units UC range

EFFECTIVE FROM 15TH JANUARY, 2021

SKF India Limited – Industrial Market

Recommended Selling Price list for SKF ball bearing units - UC range

(Not to be photocopied and/or given to others without permission of the issuing authority)

Approved by: GH • Issued by: SM

• RSP 2021, Edition No. 1, Effective from 15th January, 2021

Sr. No.	Description	SKF designation	RSP (INR)	Drawing
Ball bearing pillow block units				
1	Pillow Block Unit for shaft dia 20mm	UCP 204	933	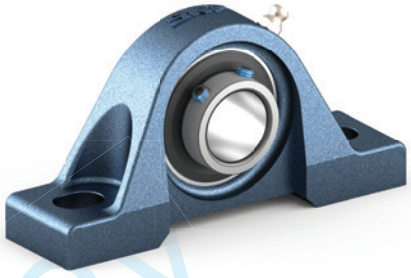 UCP-Metric
2	Pillow Block Unit for shaft dia 25mm	UCP 205	1,043	
3	Pillow Block Unit for shaft dia 30mm	UCP 206	1,384	
4	Pillow Block Unit for shaft dia 35mm	UCP 207	1,545	
5	Pillow Block Unit for shaft dia 40mm	UCP 208	1,825	
6	Pillow Block Unit for shaft dia 45mm	UCP 209	2,026	
7	Pillow Block Unit for shaft dia 50mm	UCP 210	2,307	
8	Pillow Block Unit for shaft dia 55mm	UCP 211	3,009	
9	Pillow Block Unit for shaft dia 60mm	UCP 212	4,211	
10	Pillow Block Unit for shaft dia 65mm	UCP 213	5,015	
11	Pillow Block Unit for shaft dia 70mm	UCP 214	6,217	
12	Pillow Block Unit for shaft dia 75mm	UCP 215	7,221	
13	Pillow Block Unit for shaft dia 80mm	UCP 216	9,427	
Ball bearing flanged units with square 4-bolt flange housing-metric series				
14	Square 4-Bolt Flange unit for shaft dia 20mm	UCF 204	1,023	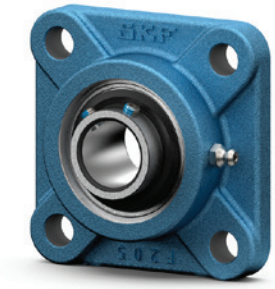 UCF-Metric
15	Square 4-Bolt Flange unit for shaft dia 25mm	UCF 205	1,103	
16	Square 4-Bolt Flange unit for shaft dia 30mm	UCF 206	1,364	
17	Square 4-Bolt Flange unit for shaft dia 35mm	UCF 207	1,554	
18	Square 4-Bolt Flange unit for shaft dia 40mm	UCF 208	1,785	
19	Square 4-Bolt Flange unit for shaft dia 45mm	UCF 209	2,055	
20	Square 4-Bolt Flange unit for shaft dia 50mm	UCF 210	2,307	
21	Square 4-Bolt Flange unit for shaft dia 55mm	UCF 211	2,808	
22	Square 4-Bolt Flange unit for shaft dia 60mm	UCF 212	3,811	
23	Square 4-Bolt Flange unit for shaft dia 65mm	UCF 213	4,813	
24	Square 4-Bolt Flange unit for shaft dia 70mm	UCF 214	6,819	
25	Square 4-Bolt Flange unit for shaft dia 75mm	UCF 215	7,522	
26	Square 4-Bolt Flange unit for shaft dia 80mm	UCF 216	9,928	
27	Square 4-Bolt Flange unit for shaft dia 90mm	UCF 218	14,441	

Do not copy

*Please check availability of stock before placing the order

SKF India Limited – Industrial Market

Recommended Selling Price list for SKF ball bearing units - UC range

(Not to be photocopied and/or given to others without permission of the issuing authority)

Approved by: GH • Issued by: SM

• RSP 2021, Edition No. 1, Effective from 15th January, 2021

Sr. No.	Description	SKF designation	RSP (INR)	Drawing
Ball bearing flanged units with round 4-bolt flange housing				
28	Round 4-Bolt Flange unit for shaft dia 25mm	UCFC 205	1,484	UCFC
29	Round 4-Bolt Flange unit for shaft dia 30mm	UCFC 206	1,865	
30	Round 4-Bolt Flange unit for shaft dia 35mm	UCFC 207	2,106	
31	Round 4-Bolt Flange unit for shaft dia 40mm	UCFC 208	2,648	
32	Round 4-Bolt Flange unit for shaft dia 45mm	UCFC 209	2,908	
33	Round 4-Bolt Flange unit for shaft dia 50mm	UCFC 210	3,309	
34	Round 4-Bolt Flange unit for shaft dia 60mm	UCFC 212	5,135	
35	Round 4-Bolt Flange unit for shaft dia 65mm	UCFC 213	6,699	
Ball bearing flanged units with oval 2-bolt flange housing				
36	Oval 2-Bolt Flange unit for shaft dia 20mm	UCFL 204	1,063	UCFL
37	Oval 2-Bolt Flange unit for shaft dia 25mm	UCFL 205	1,143	
38	Oval 2-Bolt Flange unit for shaft dia 30mm	UCFL 206	1,424	
39	Oval 2-Bolt Flange unit for shaft dia 35mm	UCFL 207	1,545	
40	Oval 2-Bolt Flange unit for shaft dia 40mm	UCFL 208	1,945	
41	Oval 2-Bolt Flange unit for shaft dia 50mm	UCFL 210	2,427	
Ball bearing take up unit				
42	Take up unit for shaft dia 20mm	UCT 204	1,330	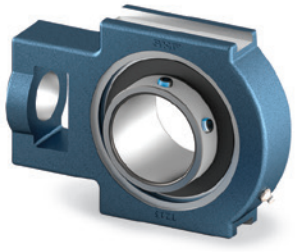 UCT
43	Take up unit for shaft dia 25mm	UCT 205	1,344	
44	Take up unit for shaft dia 30mm	UCT 206	1,720	
45	Take up unit for shaft dia 35mm	UCT 207	1,912	
46	Take up unit for shaft dia 40mm	UCT 208	2,390	
47	Take up unit for shaft dia 45mm	UCT 209	2,683	
48	Take up unit for shaft dia 50mm	UCT 210	3,000	
49	Take up unit for shaft dia 55mm	UCT 211	4,112	
50	Take up unit for shaft dia 60mm	UCT 212	4,977	
51	Take up unit for shaft dia 65mm	UCT 213	6,172	
52	Take up unit for shaft dia 70mm	UCT 214	7,317	
53	Take up unit for shaft dia 75mm	UCT 215	8,516	
54	Take up unit for shaft dia 80mm	UCT 216	11,477	

Do not copy

*Please check availability of stock before placing the order

SKF India Limited – Industrial Market

Recommended Selling Price list for SKF ball bearing units - UC range

(Not to be photocopied and/or given to others without permission of the issuing authority)

Approved by: GH • Issued by: SM

• RSP 2021, Edition No. 1, Effective from 15th January, 2021

Sr. No.	Description	SKF designation	RSP (INR)	Drawing
Ball bearing pillow block units-inch series				
55	Pillow Block Unit for shaft dia 22.22mm	UCP 205-14	1,043	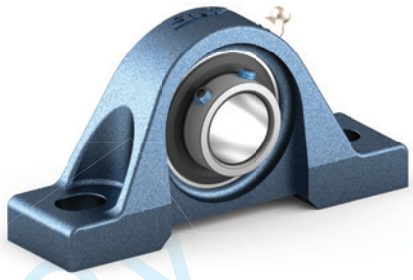 UCP - Inch
56	Pillow Block Unit for shaft dia 23.81mm	UCP 205-15	1,043	
57	Pillow Block Unit for shaft dia 25.40mm	UCP 205-16	1,043	
58	Pillow Block Unit for shaft dia 28.58mm	UCP 206-18	1,384	
59	Pillow Block Unit for shaft dia 30.16mm	UCP 206-19	1,384	
60	Pillow Block Unit for shaft dia 31.75mm	UCP 207-20	1,545	
61	Pillow Block Unit for shaft dia 34.93mm	UCP 207-22	1,545	
62	Pillow Block Unit for shaft dia 36.51mm	UCP 207-23	1,545	
63	Pillow Block Unit for shaft dia 38.10mm	UCP 208-24	1,825	
64	Pillow Block Unit for shaft dia 44.45mm	UCP 209-28	2,026	
65	Pillow Block Unit for shaft dia 50.80mm	UCP 211-32	3,009	
66	Pillow Block Unit for shaft dia 57.15mm	UCP 212-36	4,211	
67	Pillow Block Unit for shaft dia 63.50mm	UCP 213-40	5,015	

Do not copy

*Please check availability of stock before placing the order

SKF India Limited – Industrial Market

Recommended Selling Price list for SKF ball bearing units - UC range

(Not to be photocopied and/or given to others without permission of the issuing authority)

Approved by: GH • Issued by: SM

• RSP 2021, Edition No. 1, Effective from 15th January, 2021

Sr No.	Description	SKF designation	RSP (INR)	Drawing
Ball bearing flanged units with square 4-bolt flange housing-inch series				
68	Square 4-Bolt Flange unit for shaft dia 19.05mm	UCF 204-12	1,023	UCF-Inch
69	Square 4-Bolt Flange unit for shaft dia 22.22mm	UCF 205-14	1,103	
70	Square 4-Bolt Flange unit for shaft dia 23.81mm	UCF 205-15	1,103	
71	Square 4-Bolt Flange unit for shaft dia 25.40mm	UCF 205-16	1,103	
72	Square 4-Bolt Flange unit for shaft dia 28.58mm	UCF 206-18	1,364	
73	Square 4-Bolt Flange unit for shaft dia 30.16mm	UCF 206-19	1,364	
74	Square 4-Bolt Flange unit for shaft dia 31.75mm	UCF 207-20	1,554	
75	Square 4-Bolt Flange unit for shaft dia 34.93mm	UCF 207-22	1,554	
76	Square 4-Bolt Flange unit for shaft dia 36.51mm	UCF 207-23	1,554	
77	Square 4-Bolt Flange unit for shaft dia 38.10mm	UCF 208-24	1,785	
78	Square 4-Bolt Flange unit for shaft dia 44.45mm	UCF 209-28	2,055	
79	Square 4-Bolt Flange unit for shaft dia 50.80mm	UCF 211-32	2,808	
80	Square 4-Bolt Flange unit for shaft dia 57.15mm	UCF 212-36	3,811	
81	Square 4-Bolt Flange unit for shaft dia 63.50mm	UCF 213-40	4,813	

Do not copy

*Please check availability of stock before placing the order

Price list serial no.:
RSP21/IM/Ed. No. 1:

SKF Authorized Industrial Distributor

Notes

1. The Recommended Selling Price list (RSP) is effective from 15th January, 2021 and supersedes all the previous price lists issued by us.
2. These prices are subject to change without prior notice.

SKF in India

North: 611 - 617, 6th Floor, Bestech Chambers,
B Block, Sushant Lok, Phase - 1,
Gurgaon 122 002, Haryana
Tel: +91 (124) 4705 000, Fax: +91 (124) 4705 001

East: Ecostation, Flat No: 1203, 12th Floor, Plot No 7, Block BP,
Sector V, Bidhan Nagar (Salt Lake), Kolkata 700 091, West Bengal
Tel: + 91 (33) 3986 1800

West: Mahatma Gandhi Memorial Building,
Netaji Subash Road, Charni Road,
Mumbai 400 002, Maharashtra
Tel: +91-22-6633 7777, Fax: +91-22-2281 9074

South: 1st Floor, SKCL Design Square, S-11 and S-12,
Thiru-Vi-Ka Industrial Estate, Guindy, Chennai 600 032, Tamil Nadu
Tel: +91-44-6661 4000, Fax: +91-44-2250 1103

Central: Milestone - Kandla 333, Village-Kerala,
Taluka-Bavla, Ahmedabad-Rajkot Highway,
District Ahmedabad 382 220, Gujarat
Tel: +91-271-4619 100, Fax: +91-271-4619 202

Toll Free: 1800 222 007

Email us at: indiacustomercare@skf.com

CIN No: L29130MH1961PLC011980

skf.com | skfindia.com

® SKF is a registered trademark of the SKF Group.

© SKF Group 2021
The contents of this publication are the copyright of the publisher and may not be reproduced (even extracts) unless prior written permission is granted. Every care has been taken to ensure the accuracy of the information contained in this publication but no liability can be accepted for any loss or damage whether direct, indirect or consequential arising out of the use of the information contained herein.

January 2021

Certain image(s) used under license from Shutterstock.com.